

# EATON APARTMENTS

ONE & TWO BEDROOM APARTMENTS

LOTS - 230, 233(h), 234,  
237(h), 238, 241(h), 242 & 245(h)

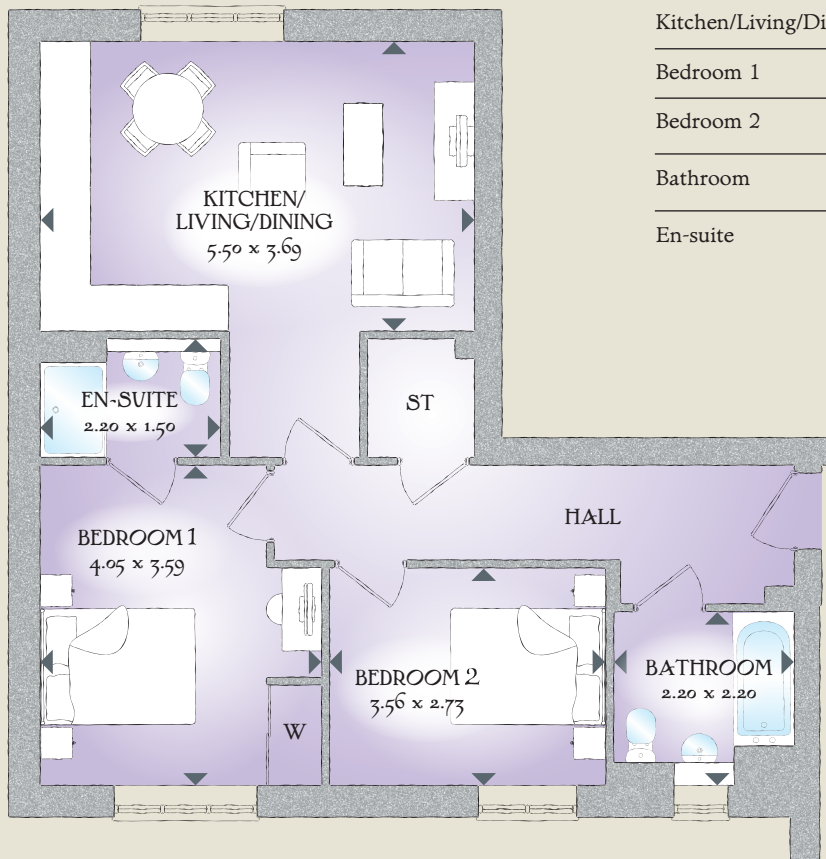

Kitchen/Living/Dining	18'0" x 12'1"	5.50 x 3.69 m
Bedroom 1	13'2" x 11'9"	4.05 x 3.59 m
Bedroom 2	11'8" x 8'11"	3.56 x 2.73 m
Bathroom	7'2" x 7'2"	2.20 x 2.20 m
En-suite	7'2" x 4'10"	2.20 x 1.50 m

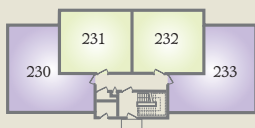

GROUND FLOOR

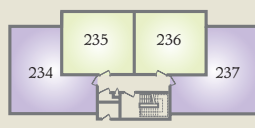

FIRST FLOOR

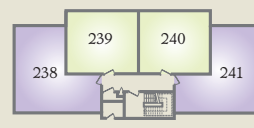

SECOND FLOOR

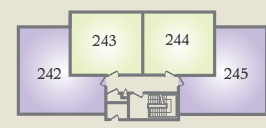

THIRD FLOOR

Key: ST Cupboard W Wardrobe (h) Plot is handed B Boiler Cupboard  
Note: Bedroom dimensions taken into wardrobe recess.

Customers should note this illustration is an example of the apartment type. All dimensions indicated are approximate and furniture layout is for illustrative purposes only. Homes may be 'handed' (mirror image) versions of the illustrations, and may be detached, semi-detached or terraced. Materials used may differ from plot to plot including render and roof tile colours. Detailed plans and specifications are available for inspection for each plot at our Sales Centre during working hours and customers must check their individual specifications prior to making a reservation. Redrow.co.uk give notice that the property particulars and related information on this site, whilst believed to be accurate, are set as a general outline for guidance only. Intending purchasers should not rely on them as statements or representations of fact, but must satisfy themselves before physical inspection as to their availability, or by physical inspection of the property in question or otherwise as to their accuracy or fit for purpose. Consequently, no information displayed on this site (or linked sites) constitutes or forms part of a contract. Materials used may differ from plot to plot including render and roof tile colours.

Traditional homes built the way you remember

 **REDROW**  
A BETTER WAY TO LIVE