



The Henley Premium

Four Bedroom Home





The Henley Premium

Four Bedroom Home

As an executive home, the Henley Premium is undeniably impressive, with a double garage, two en-suite bedrooms and thirty-six foot family dining and kitchen area. A generously proportioned home of real quality and character.

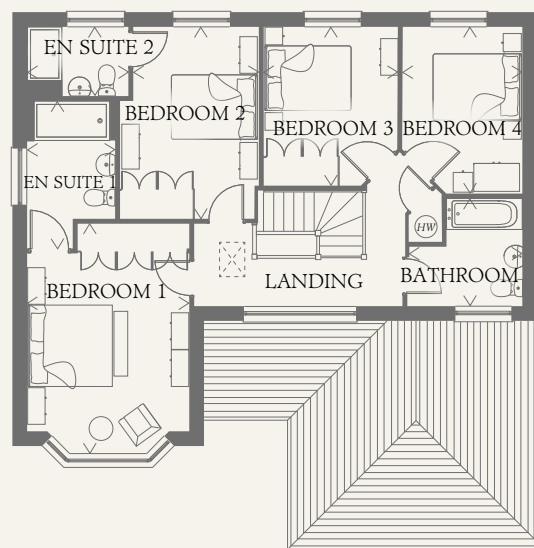
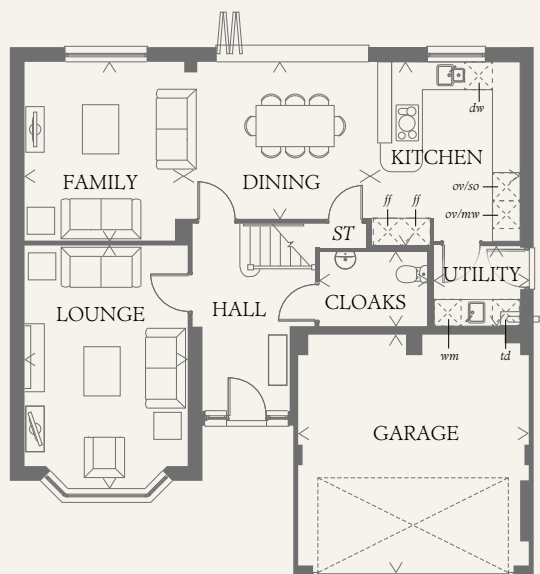

GROUND FLOOR

LOUNGE	17'7" x 11'11"	5.37 x 3.63 m
FAMILY	13'1" x 11'9"	3.98 x 3.58 m
DINING	14'6" x 11'5"	4.41 x 3.49 m
KITCHEN	13'6" x 10'0"	4.11 x 3.06 m
UTILITY	6'3" x 5'11"	1.90 x 1.80 m
CLOAKS	8'2" x 5'5"	2.49 x 1.66 m
GARAGE	17'7" x 17'0"	5.36 x 5.18 m

FIRST FLOOR

BEDROOM 1	16'10" x 11'11"	5.12 x 3.63 m
EN-SUITE 1	8'6" x 6'6"	2.58 x 1.98 m
BEDROOM 2	14'1" x 10'2"	4.29 x 3.09 m
EN-SUITE 2	7'5" x 5'0"	2.27 x 1.53 m
BEDROOM 3	11'8" x 9'9"	3.55 x 2.96 m
BEDROOM 4	12'3" x 8'10"	3.74 x 2.69 m
BATHROOM	8'3" x 7'11"	2.52 x 2.42 m

CONSUMER CODE FOR HOME BUILDERS

www.consumercode.co.uk

Customers should note this illustration is an example of the Henley Premium house type. All dimensions indicated are approximate and the furniture layout is for illustrative purposes only. Homes may be 'handed' (mirror image) versions of the illustrations, and may be detached, semi-detached or terraced. Materials used may differ from plot to plot including render and roof tile colours. Detailed plans and specifications are available for inspection for each plot at our Sales Centre during working hours and customers must check their individual specifications prior to making a reservation.

KEY

Hob	<i>mw</i> Microwave
<i>ov</i> Oven	<i>dw</i> Dishwasher space
<i>so</i> Steam oven	<i>td</i> Tumble dryer space
<i>ff</i> Fridge/freezer	Hot water cylinder
<i>wm</i> Washing machine space	<i>ST</i> Cupboard

Redrow.co.uk give notice that the property particulars and related information on this site, whilst believed to be accurate, are set as a general outline for guidance only. Intending purchasers should not rely on them as statements or representations of fact, but must satisfy themselves before physical inspection as to their availability, or by physical inspection of the property in question or otherwise as to their accuracy or fit for purpose. Consequently, no information displayed on this site (or linked sites) constitutes or forms part of a contract. Materials used may differ from plot to plot including render and roof tile colours.

< Denotes where dimensions are taken from. All wardrobes are subject to site specification. Please see Sales Consultant for further details.

THINK 198595_EF_HENLP_LTH_DM.5.0 RV