

OAKLEY

4 BEDROOM HOME
DETACHED



BASINGSTOKE



OAKLEY

4 BEDROOM HOME

DETACHED



BASINGSTOKE

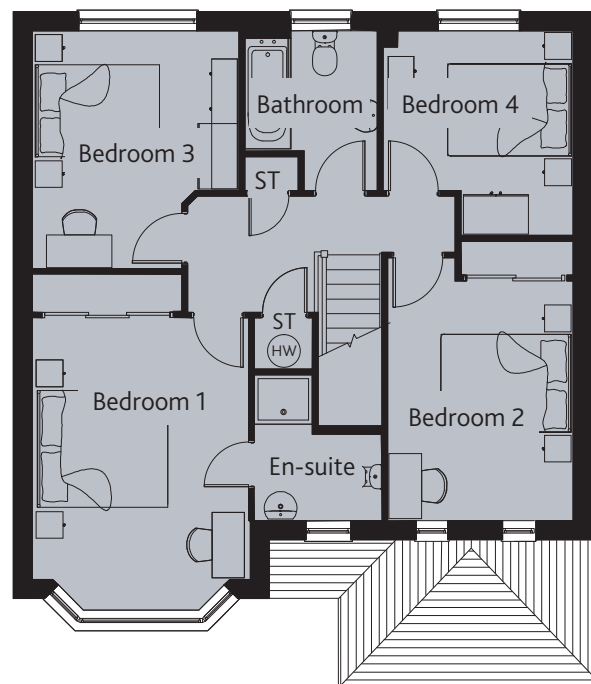
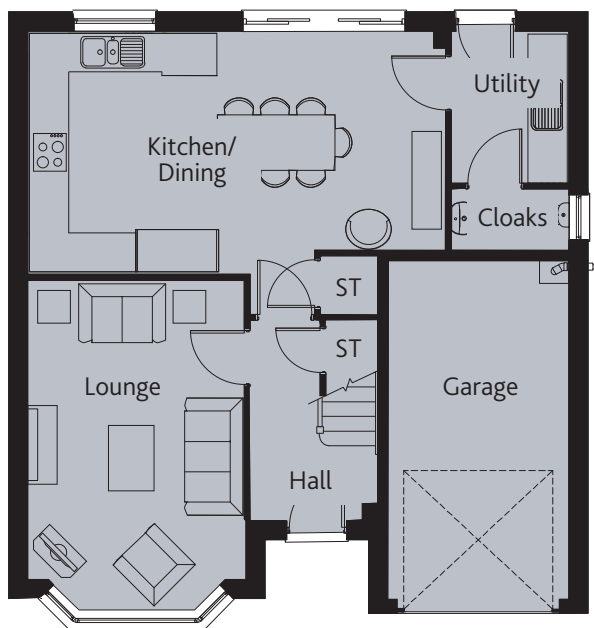

This is an excellent home of quality and character, built with pride to offer a solid foundation for family life. The Oakley's design captures the essence of traditional house building, including bay windows and a roofed porch.

GROUND FLOOR

Lounge	16'5" x 10'10"	5.00 x 3.29 m*
Kitchen/ Dining	20'11" x 12'0"	6.38 x 3.67 m*
Utility	7'7" x 6'11"	2.31 x 2.10 m
Cloaks	6'11" x 3'1"	2.10 x 0.94 m
Garage	19'10" x 10'11"	6.04 x 3.06 m

FIRST FLOOR

Bedroom 1	16'10" x 10'10"	5.12 x 3.29 m*
En-suite	7'3" x 6'3"	2.21 x 1.90 m*
Bedroom 2	14'0" x 10'4"	4.26 x 3.14 m*
Bedroom 3	11'10" x 10'4"	3.61 x 3.14 m*
Bedroom 4	10'7" x 10'2"	3.21 x 3.09 m*
Bathroom	7'11" x 6'7"	2.40 x 2.00 m*

KEY Hob Hot water cylinder ST Cupboard

*Max dimensions Note: Bedroom dimensions taken into wardrobe recess.
All wardrobes are subject to site specification. Please see Sales Consultant for further details.



Customers should note this illustration is an example of The Oakley house type. All dimensions indicated are approximate and the furniture layout is for illustrative purposes only. Homes may be 'handed' (mirror image) versions of the illustrations, and may be detached, semi-detached or terraced. Materials used may differ from plot to plot including render and roof tile colours. Detailed plans and specifications are available for inspection for each plot at our Sales Centre during working hours and customers must check their individual specifications prior to making a reservation.

